

A comprehensive 3D photography solution for face, body & breast

LifeViz®
Infinity

MAKE YOUR RESULTS MORE VISIBLE AND QUANTIFIABLE

Capture, view and assess your patients' face, body or breasts at the click of a button.



AN ALL-IN-ONE CAMERA FOR YOUR AESTHETIC PROCEDURES

A unique picture quality for a reliable 3D representation of any body parts – two sets of fixed distance pointers (for face and body) ensure perfect reproducibility from one visit to the next.

IMPROVE PATIENT CARE & ROI

From the first appointment

COMMUNICATE, EDUCATE & REASSURE

3D photography helps you communicate with your patients, select joint expectations and speed up the decision-making process.

To the last

CONVERT CONSULTS INTO TREATMENTS

3D photography is the ideal visual guide for new patients. The detailed 3D pictures will clearly show changes, improving satisfaction and motivating them to consider further procedures.

3D LifeViz® Infinity is an essential tool in your patient loyalty program.

STREAMLINE YOUR WORKFLOW

The automated turntable allows for 360° image acquisition, allowing for hands-free use and multitasking. The hand-held mode generates simple 3D images of the face and breast area.

DIFFERENTIATE FROM YOUR PEERS

Stand out from the crowd with the market's most cutting-edge functionalities. Awarded Best Aesthetic Device at the MCA.

Suggested use

- Fillers
- Facelift
- Threads
- Rhinoplasty
- Maxillofacial surgery
- Breast implant choice
- Breast asymmetry
- Fat transfer
- Tummy tuck
- Liposuction
- Buttock enhancement
- Abdominoplasty



Dr Ligia Colucci
Dermatologist,
SBD/SBCD/AAD
Member, Brazil

QuantifiCare's 3D LifeViz® Infinity system has raised the standard of my clinic practice and my pre-treatment evaluation – providing better understanding of things I can see with my clinical experience, in a way that 2D photography would simply not allow. After the treatments, they can see the actual before-after 3D results, which gives them more trust and gives me more confidence.



CUSTOMER SUPPORT
Global in 14 languages

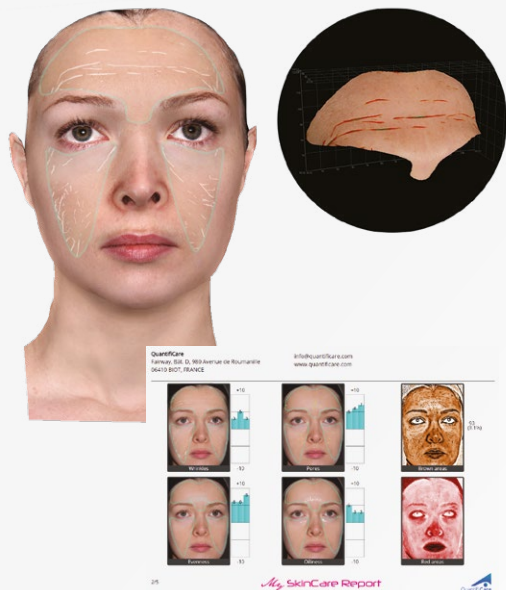

EVALUATE PROPORTIONS AND SKIN QUALITY TO IMPROVE PATIENT EDUCATION

3D Skin Analysis

With a single click, offer your patients a personalized skin analysis including multivariate analysis for:

- Wrinkles
- Pores
- Oiliness
- Evenness
- Vascularization
- Pigmentation

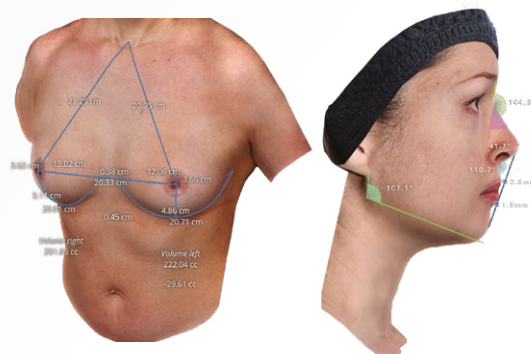

Measurements

Get key measurements to better assess your patients' anatomy.

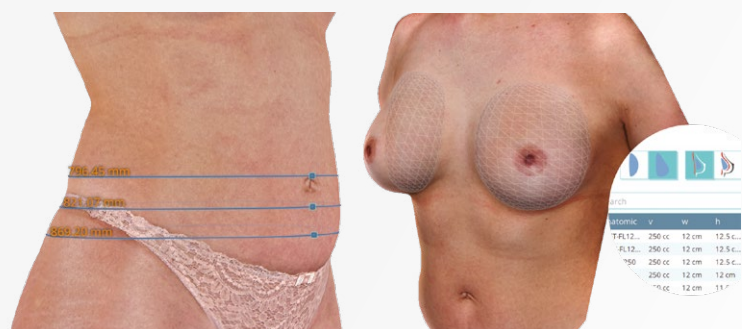

SIMULATE AND STREAMLINE TREATMENT SELECTION

Simulation

Use real-time simulation tailored to anatomy, align with patient expectations and ensure return visits for further procedures. Make more effective use of contouring devices to anticipate volume changes.

For breast augmentation, generate implant recommendations automatically to fit the patient's anatomy.

IMPROVE PATIENT LOYALTY



Track treatment changes

Visualize, quantify and compare measurements, volumes and shape after face, body or breast treatments.



Comparison options

Choose from a variety of comparison options (Slider, Silhouette, Side by Side) and export them as high quality images or animated videos.

GET MORE ANALYSIS WITH 3D TRACK*

Obtain a wealth of data, including surface evaluation of dimples and cellulitis.



*Optional module

Notes

CONTACT US:



QUANTIFICARE.COM

